

**REVISIONS**

Lots 34,35,48,70 per Bauersfeld. C.Sh.1492B.  
 Lots 60 & 66 Cons'd Per App.1289 C.Sh.2671  
 Lots 71,72 Cons'd Per. App. C.Sh. 7546  
 Lots 5,6,7 Cons'd Per O.O. LETTER C. SH. 9201.  
 Lots 5/8 Cons'd Per O.O. C. SH. 9569  
 LOT 63/66 PER O.O.; C. SH. 1068  
 LOT 44/45 PER APP, C. SH. 82-024  
 LOTS 50/51 TO 55 PER DEED'S APP, C. SH. 85-006  
 LOTS 34-41 & 70-84 CONS'D & 63/66 DIV. PER DEED CH. SH. 88-097-88-099  
 LOT 46 DIV. PER DEED CH. SH. 90-068  
 LOTS 3&4 CONS'D PER O.O. C. SH. 00-106  
 LOTS 19 & 20 CONS'D PER O.O. CH. SH. 14-049  
 LOTS 23 & 24 CONS'D PER O.O. CH. SH. 15-036  
 LOT 22 SIZE CH. TO AVERAGE; CH. SH. 15-036  
 LOTS 63-64 & 67-69 CONS'D PER O.O.; CH. SH. 19-033

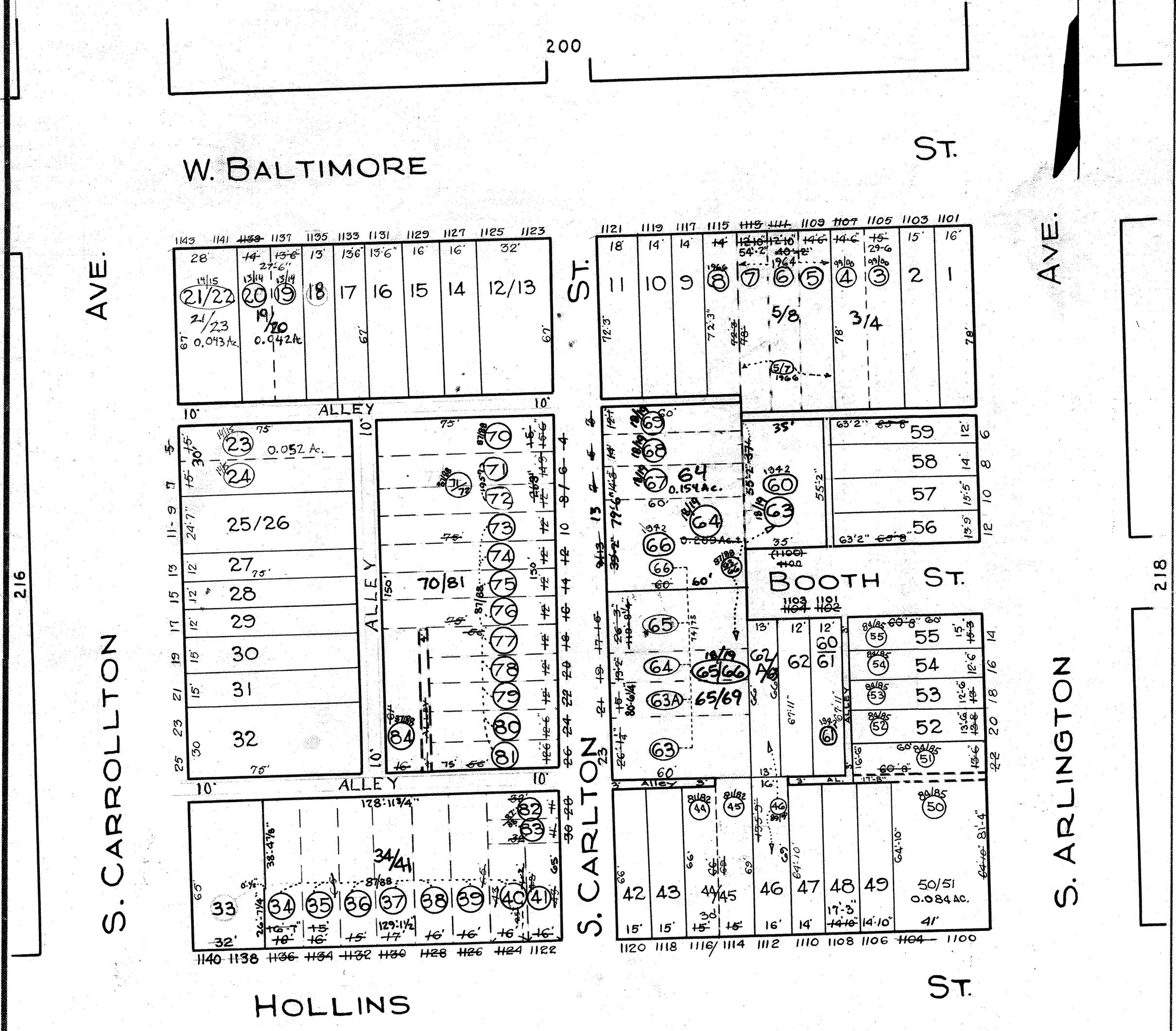

Note: -2ND Floor of Bldg on Lot 41 is 18' wide } Bauersfeld.  
 40' 14' " }  
 234

TRACED BY G. Moorehead  
 LETTERED BY G. Moorehead  
 Jos. J. Rakosky  
 CHECKED BY

**NOTICE**  
 THIS IS A REAL PROPERTY PLAT AS PROVIDED FOR UNDER ARTICLE 76(d) OF THE CITY CHARTER. IT IS COMPILED FROM TITLE AND OTHER SOURCES AND IS NOT AN AUTHENTIC SURVEY.

CITY OF BALTIMORE  
 DEPARTMENT OF PUBLIC WORKS  
 BUREAU OF SURVEYS  
 PROPERTY LOCATION DIVISION  
 WARD 18 SECTION 6  
 BLOCK 217  
 SCALE 1 INCH = 40 FT. DATE July 1929